

Drain: LEGANBS AT GIBST DRAIN Drain #: 251
 Improvement/Arm: SPYGLASS HILL - SECTION 3A
 Operator: JOH Date: 1-16-04
 Drain Classification: Urban/Rural Year Installed: 1993

GIS Drain Input Checklist

- Pull Source Documents for Scanning JOH 1-16
- Digitize & Attribute Tile Drains N/A
- Digitize & Attribute Storm Drains JOH 1-16
- Digitize & Attribute SSD JOH 1-16
- Digitize & Attribute Open Ditch N/A
- Stamp Plans JOH 1-16
- Sum drain lengths & Validate JOH 1-16
- Enter Improvements into Posse JOH 1-16
- Enter Drain Age into Posse _____
- Sum drain length for Watershed in Posse _____
- Check Database entries for errors JOH 1-16

**Gasb 34 Footages for Historical Cost
Drain Length Log**

Drain-Improvement: LEGENDS AT GUEST DRAIN - SPYGLASS HILL - SECTION 3A

Drain Type:	Size:	Length <i>Surveyors REPORT</i>	Length (DB Query)	Length Reconcile	If Applicable	
					Price:	Cost:
<i>SSD</i>	<i>6"</i>	<i>1,868'</i>	<i>1,868'</i>	<i>∅</i>		
<i>RCP</i>	<i>12"</i>	<i>340'</i>	<i>297'</i>	<i>-43</i>		
	<i>21"</i>	<i>324'</i>	<i>324'</i>	<i>∅</i>		
	<i>24"</i>	<i>195'</i>	<i>195'</i>	<i>∅</i>		

Sum: *2,727'* *2,684'* *-43* _____

Final Report: _____

Comments:
SR AND AB DISAGREE FOR 12" LENGTHS.



SURVEYOR'S OFFICE
Hamilton County

Kenton C. Ward, Surveyor

Suite 146

776-8495

One Hamilton County Square

Noblesville, Indiana 46060-2230

January 5, 1993

TO: Hamilton County Drainage Board

RE: Legends at Geist Drain, Spy Glass Hill Section 3A Arm

Attached is a petition, non-enforcement request, plans, calculations, quantity summary and assessment roll for the Legends at Geist Drain, Spy Glass Hill Section 3A Arm. I have reviewed the submittals and petition and have found each to be in proper form.

I have made a personal inspection of the land described in the petition. Upon doing so, I believe that the drain is practicable; will improve the public health; benefit a public highway and be of public utility; and that the costs, damages and expenses of the proposed drain will probably be less than the benefits accruing to the owners of land likely to be benefited. The drain will consist of the following:

12" RCP 340 ft 30" RCP 190 ft

27" RCP 322 ft 6" SSD 1868 ft

The total length of the drain will be 2720 feet.

The subsurface drains (SSD) to be part of the regulated drain are those located under the curbs and those main lines between lots or in rear yards. Only the main SSD lines which are located within the R/W are to be maintained as regulated drain. Laterals for individual lots will not be considered part of the regulated drain. The only portion of the SSD which will be regulated is that which is under curbs .

I have reviewed the plans and believe the drain will benefit each lot equally. Therefore, I recommend each lot be assessed equally. I also believe that no damages will result to landowners by the construction of this drain. I recommend a maintenance assessment of \$50.00 per lot, \$5.00 per acre for roadways, with a \$50.00 minimum. With this assessment the total annual assessment for the drain/this section will be \$900.00.

Parcels assessed for this drain may be assessed for the William McKinstry and/or Mud Creek at sometime in the future.

I believe this proposed drain meets the requirements for Urban Drain Classification as set out in IC 36-9-27-67 to 69. Therefore, this drain shall be designated as an Urban Drain.

I recommend that upon approval of the above proposed drain that the Board also approve the attached non-enforcement request. This request is for the reduction of the regulated drain easement to those easement widths as shown on the secondary plat for Spy Glass Hill Section 3A as recorded in the office of the Hamilton County Recorder.

I recommend the Board set a hearing for this proposed drain for March 1993.

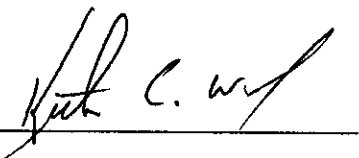

Kenton C. Ward
Hamilton County Surveyor

Irrevocable Letter of Credit

INB National Bank
One Indiana Square
Indianapolis, Indiana 46266



INB

Date: December 16, 1992td

SWIFT Address: INBI US 44 Telex Number 205615 Phone: 266-6153

INB NO.
SB 036001

Credit Number Advising Bank No.

Advising Bank

Applicant

Land Innovators Company
234 S. Franklin Road
Indianapolis, IN 46219

Beneficiary

Hamilton County Commissioners
Hamilton County Drainage Board
Hamilton County Court House
Noblesville, IN 46060

Amount

USD \$32,433

Expiration Date

December 21, 1993

We hereby issue in your favor this irrevocable letter of credit which is available against the following documents:

Drafts drawn at Sight

on INB National Bank, Indianapolis, Indiana 46204

bearing the clause: "Drawn under irrevocable letter of credit No. **SB 036001**

Other documents:

Beneficiary's signed certificate stating that the applicant has failed to construct the necessary drainage improvements at the applicant's Spy-glass Hill Subdivision, Section IIIA in Hamilton County, Indiana.

Special Conditions:

We hereby engage with You drawers and/or bona fide holders that drafts drawn and negotiated in conformity with the terms of this credit will be duly honored on presentation and that drafts accepted within the terms of this credit will be duly honored at maturity.

The amount of each draft must be endorsed on the reverse of this credit by the negotiating bank.

The Advising Bank is requested to notify the beneficiary without adding their confirmation.

Very truly yours,

Gurda C. Shuman

Advising Bank's Notification

This copy printed from the Digital Archive of the Hamilton County Surveyor's Office; One Hamilton Co. Square, Ste. 188, Noblesville, In 46060
Place/date/name/signature of advising bank.

ORIGINAL

FORM OF USE 242100

Except so far as otherwise expressly stated, this documentary credit is subject to the Uniform Customs and Practice for Documentary Credits (1983 Revision) International Chamber of Commerce (Publication No. 400)

CERTIFICATE OF COMPLETION AND COMPLIANCE

TO: HAMILTON COUNTY SURVEYOR

RE: SPYGLASS HILL SECTION 3A

I hereby certify that:

- 1.) I am a Registered Land Surveyor in the State of Indiana,
- 2.) I am familiar with the plans and specifications for the above reference subdivision.
- 3.) I have personally observed and supervised the completion of the Drainage Facilities for the above referenced subdivision and
- 4.) To the best of my knowledge, information and belief, the Drainage Facilities within the subdivision has been installed and completed in conformity with the plans and specifications.

Signature: Arthur L. Kaser Date: November 23, 1994
Type or Printed Name: Arthur L. Kaser
Business Address: 234 S. Franklin Road
Indianapolis, Indiana 46219
Telephone: (317) 353-6161

INDIANA REGISTRATION NUMBER

S0529

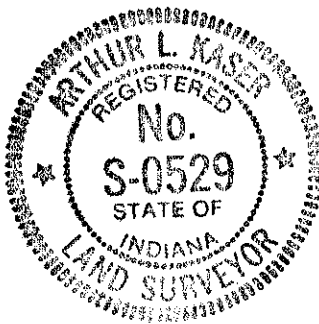



SURVEYOR'S OFFICE

Hamilton County

Kenton C. Ward, Surveyor

Suite 146

776-8495

One Hamilton County Square

Noblesville, Indiana 46060-2230

May 6, 1996

To: Hamilton County Drainage Board

Re: Legends at Geist Drain
Spyglass Hill Section 3A

Attached are as-builts, certificate of completion & compliance, and other information for Spyglass Hill Section 3A. An inspection of the drainage facilities for this section has been made and the facilities were found to be complete and acceptable.

During construction, changes were made to the drain which will alter the plans submitted with my report for this drain dated January 5, 1993. The changes are as follows: STR 74 to 75 was not constructed. Existing manhole to STR 61 was not constructed. STR 73-61 was downsized from a 30" RCP to a 24" RCP with a total length of 195' feet. STR 60 to existing manhole was downsized to a 21" RCP from a 27" RCP with a total length of 147' feet. STR 60-59 was downsized from a 27" RCP to 21" RCP with a length of 101' feet. STR 59-70 consists of 12" RCP which was shortened from 71' to 68' feet. STR 70-69 consists of 12" RCP which was lengthened from 138' to 139' feet.

The length of the drain due to the changes described above is now 2607 feet.

The non-enforcement was approved by the Board at its meeting on March 15, 1993.

The bond or letter of credit from INB, number #036001, dated December 16, 1992, in the amount of \$32,433.00 has been released.

I recommend the Board approve the drains construction as complete and acceptable.

Sincerely,

Kenton C. Ward
Hamilton County Surveyor

CONSTRUCTION PLANS FOR SPYGLASS HILL SECTION 3 in The Legends at Geist

FALL CREEK TWP., HAMILTON COUNTY, INDIANA

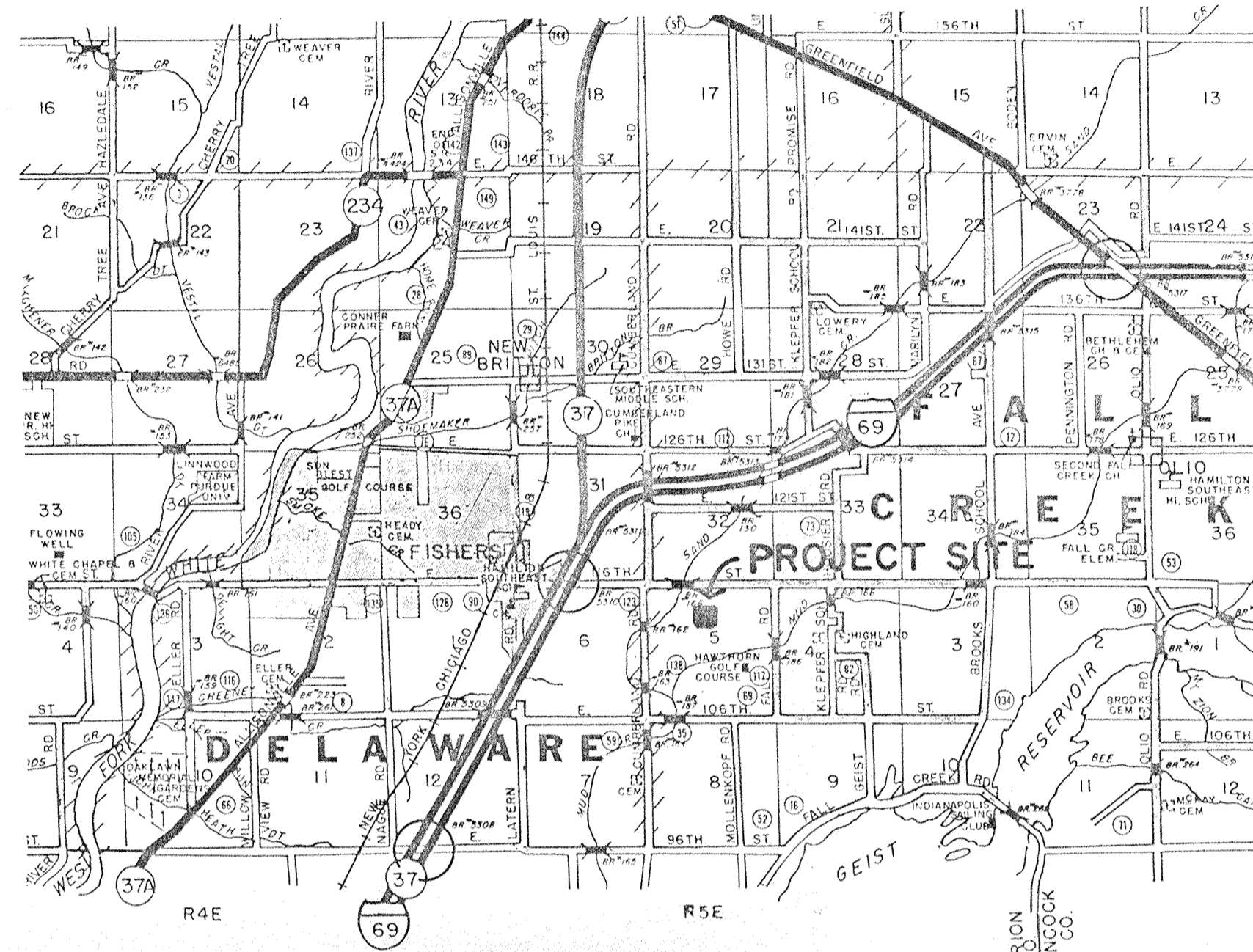

LOCATION MAP

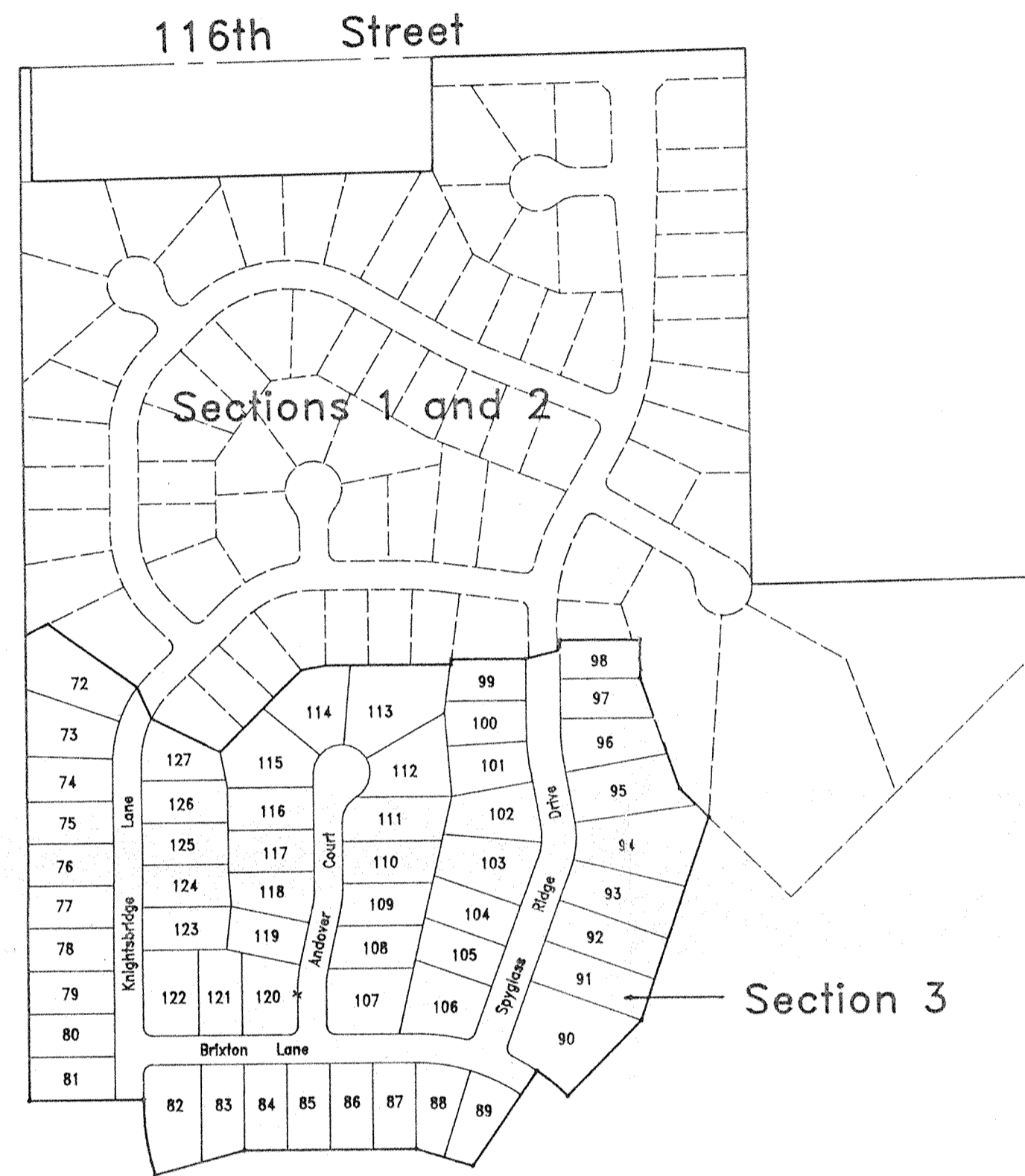

SOIL LEGEND

SYMBOL	NAME
Br	Brackish silty clay loam
CrA	Crook silt loam, 0 to 3 percent slopes
FaA	Fax loam, 0 to 2 percent slopes
FaB2	Fax loam, 2 to 6 percent slopes, eroded
FaC1	Fax clay loam, 6 to 18 percent slopes, severely eroded
Gr	Gravelly silt loam
HaF	Heavy silt loam, 18 to 50 percent slopes
Ha	Houghton silt loam
MxA	Miami silt loam, 0 to 2 percent slopes
MxB2	Miami silt loam, 2 to 6 percent slopes, eroded
MxC2	Miami silt loam, 6 to 12 percent slopes, eroded
MxD2	Miami silt loam, 12 to 18 percent slopes, eroded
MxD3	Miami clay loam, 6 to 12 percent slopes, severely eroded
MxD3	Miami clay loam, 12 to 18 percent slopes, severely eroded
MxA	Miami silt loam, 0 to 2 percent slopes
MxA	Miami silt loam, 0 to 2 percent slopes
OxA	Oakley silt loam, 0 to 2 percent slopes
OxB2	Oakley silt loam, 2 to 6 percent slopes, eroded
O	Others
Pa	Pulaski silt loam
Pa	Pulaski silt loam
Pa	Pulaski silt loam, limestone substratum
Pa	Others
Ra	Randolph silt loam
Ra	Randolph silt loam
Sh	Sheila silt loam
Ss	Sheila silt loam
Ss	Sheila silt loam, sandy substratum
Ss	Sheila silt loam
Sh	Sheila silt loam
Sh	Sheila silt loam

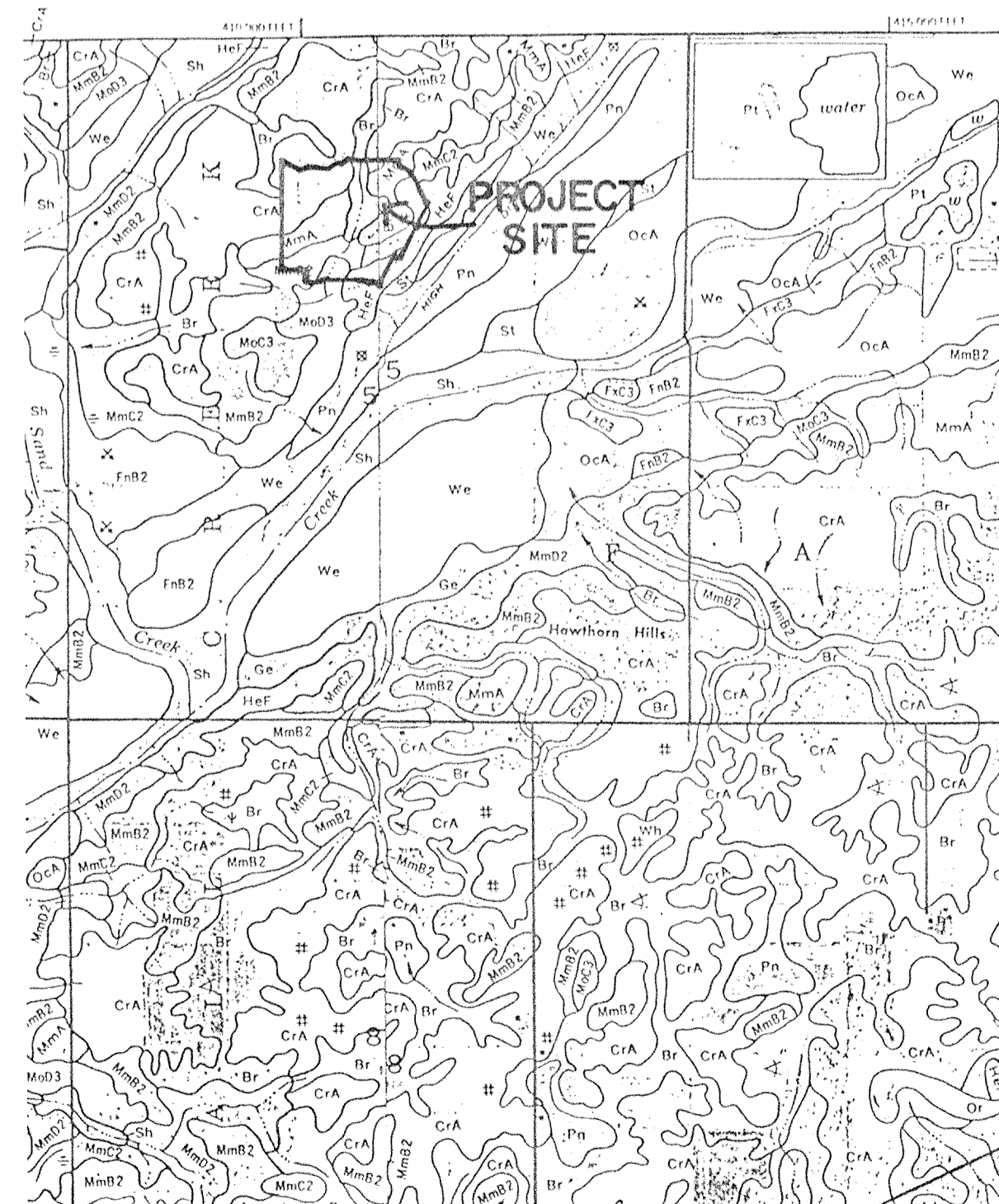

SOILS MAP

INDEX

No.	DESCRIPTION
1	COVER SHEET
2	MASTER SANITARY SEWER PLAN
3	SITE PLAN - CONSTA. RECORD DRAWING
4	EROSION CONTROL PLAN
5	SPYGLASS RIDGE DRIVE & STRUCTURES 71, 59
6	KNIGHTSBRIDGE LANE & STRUCTURES 56, 62
7	BRIXTON LANE & STRUCTURES 54 - 61, 67 - 68
8	ANDOVER COURT & STRUCTURES 58, 68
9	STORM STRUCTURES 53, 54, 57, 63 - 66, 69 - 72
10	INTERSECTION & CUL-DE-SAC DETAILS, STR. & M.H. CHARTS
11	STANDARD DETAILS
12	SEWER DETAILS
13	STANDARD SPECIFICATIONS
13A	HAMILTON SOUTHEASTERN UTILITIES SEWER SPECIFICATIONS

REVISIONS

No.	DATE	DESCRIPTION
1	11-12-92	REVISED PER ISE LETTER OR 10-28-92
2	11-12-92	MOVED BRIXTON 25' SOUTH
3	11-12-92	REVISED SANITARY I.E.'S
4	12-11-92	REVISED PER T.A.C.
5	2-6-93	REVISED STORM SEWER ALONG BRIXTON LN
6	9-7-94	CONSTA. RECORD DRAWING

"RECORD DRAWING" CERTIFICATION

CERTIFIED BY: Arthur L. Kaser
 Arthur L. Kaser, P.L.S.
 Evergreen Planners, Inc.
 234 South Franklin Road
 Indianapolis, IN 46219

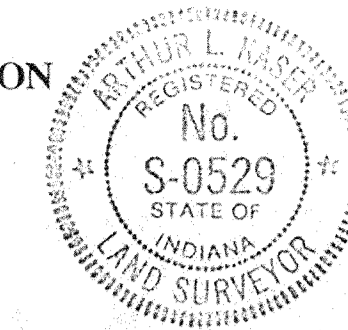

I, the above signed, certify that the record drawing information presented on this sheet was performed under my direct supervision. I further certify that to the best of my knowledge and belief that the improvements have been installed in reasonable compliance with the original design plans with respect to horizontal locations and grades and any deviations of locations, grade or material used are shown in these "RECORD CONSTRUCTION DRAWINGS" (plans) as of the date of this certification.

DESIGN DATA

No. of Lots = 56
 Area = 20.337 ac.
 Density = 2.75 lots/ac.

Spyglass Ridge Drive = 733.97 ft. = 0.140 mi.
 Knightsbridge Lane = 684.00 ft. = 0.130 mi.
 Brixton Lane = 710.03 ft. = 0.135 mi.
 Andover Court = 489.18 ft. = 0.093 mi.
 TOTAL = 2,617.18 ft. = 0.498 mi.

INDIANA DEPARTMENT OF HIGHWAYS
 STANDARD SPECIFICATIONS LATEST EDITION
 TO BE USED WITH THESE PLANS

PREPARED FOR :
 LAND INNOVATORS CO., INC.
 234 S. Franklin Road
 Indianapolis, Indiana 46219
 (Contact Person: John Whitlock)

PREPARED BY :
 ARTHUR L. KASER
 PROFESSIONAL LAND SURVEYOR
 IND. REG. NO. S0529

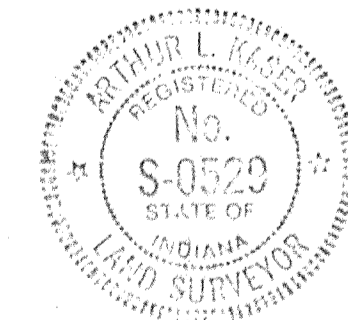

CERTIFIED BY: Arthur L. Kaser
 DATE: Oct 12, 1992

This information was gathered for input into the Hamilton County Geographical Information System. This document is considered an official record of the GIS.

Entry Date: 1-16-04

Entered by: JDH

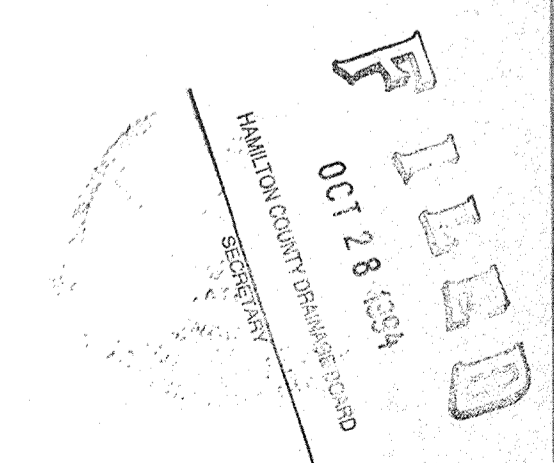

Evergreen
 Planners, Inc.
 234 SOUTH FRANKLIN RD., INDIANAPOLIS, INDIANA 46219
 317/353-6161

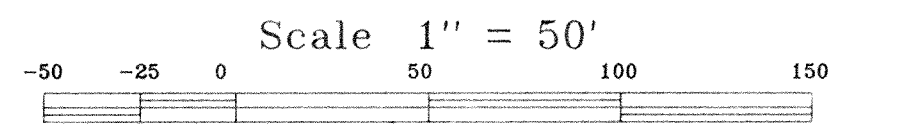
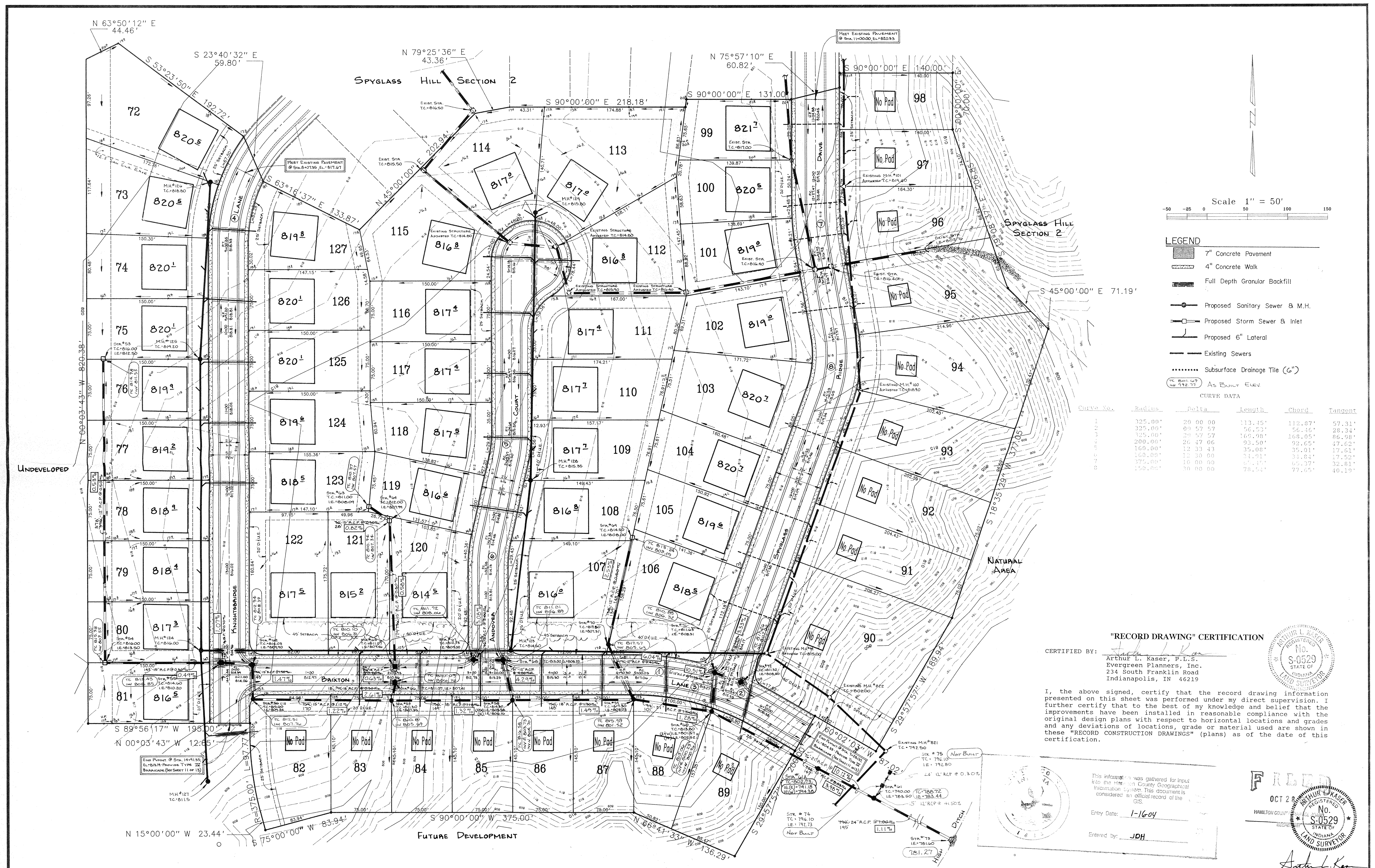

LEGEND

- 7" Concrete Pavement
- 4" Concrete Walk
- Full Depth Granular Backfill
- Proposed Sanitary Sewer & M.H.
- Proposed Storm Sewer & Inlet
- Proposed 6" Lateral
- Existing Sewers
- Subsurface Drainage Tile (6")
- As BUILT ELEV

CURVE DATA

Curve No.	Radius	Delta	Length	Chord	Tangent
1	325.00'	29 00 00	113.15'	112.87'	57.31'
2	325.00'	09 57 57	56.52'	56.46'	28.34'
3	325.00'	29 57 57	169.98'	168.05'	86.98'
4	200.00'	26 47 06	93.50'	92.65'	47.62'
5	160.00'	12 33 43	35.08'	35.01'	17.61'
6	160.00'	12 30 00	34.91'	34.84'	17.52'
7	275.00'	16 00 00	67.17'	67.37'	32.81'
8	150.00'	30 00 00	78.54'	77.65'	40.19'

"RECORD DRAWING" CERTIFICATION

CERTIFIED BY: *Arthur L. Kaser*
 Arthur L. Kaser, P.L.S.
 Evergreen Planners, Inc.
 234 South Franklin Road
 Indianapolis, IN 46219

I, the above signed, certify that the record drawing information presented on this sheet was performed under my direct supervision. I further certify that to the best of my knowledge and belief that the improvements have been installed in reasonable compliance with the original design plans with respect to horizontal locations and grades and any deviations of locations, grade or material used are shown in these "RECORD CONSTRUCTION DRAWINGS" (plans) as of the date of this certification.

This information was gathered for input into the Hamilton County Geographical Information System. This document is considered an official record of the GIS.

Entry Date: 1-16-04
 Entered by: JDH

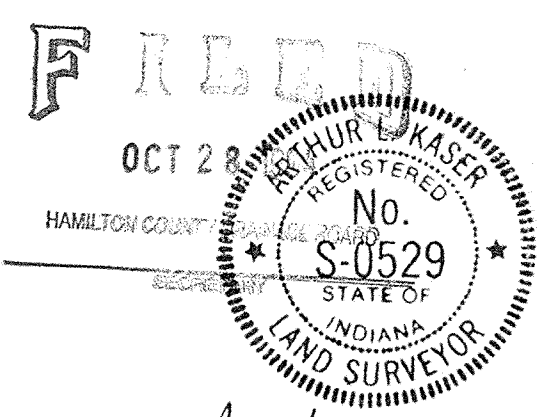
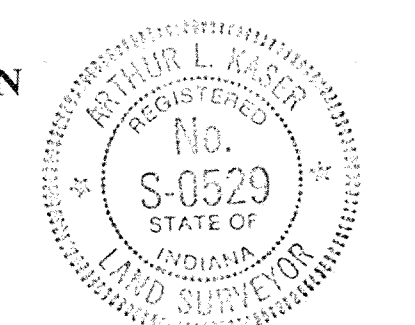

Arthur L. Kaser

DATES AND REVISIONS		TITLE	
2-8-93	REVISE STORM SEWER ALONG BRIXTON LANE	Detailed Development Plan for	
1-19-93	RELOCATE M.H. #127	Spyglass Hill Sec. 3 in The Legends at Geist	
12-22-92	ADD LATERALS M.H. #127-124	Fall Creek Township, Hamilton County, Indiana	
12/11/92	ADD INLET No's. 754 74	DESIGN BY	DRAWN BY
11/12/92	Revised per HSE letter of 10/28/92	RGS	CHECKED
11/12/92	Moved Brixton 25' South		APPROVED

Evergreen
 Planners, Inc.
 234 SOUTH FRANKLIN RD., INDIANAPOLIS, INDIANA 46219
 317/353-6161

DATE	August, 1992
JOB NO.	91-18
SCALE	1" = 50'
SHEET NO.	3 of 13

"RECORD DRAWING" CERTIFICATION

CERTIFIED BY: *Arthur L. Kaser*
 Arthur L. Kaser, P.L.S.
 Evergreen Planners, Inc.
 234 South Franklin Road
 Indianapolis, IN 46219

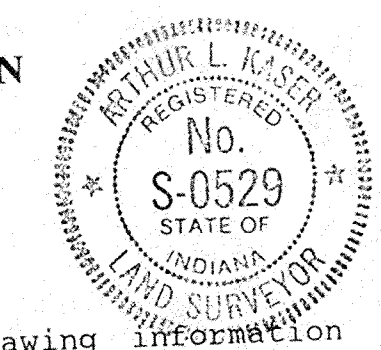

I, the above signed, certify that the record drawing information presented on this sheet was performed under my direct supervision. I further certify that to the best of my knowledge and belief that the improvements have been installed in reasonable compliance with the original design plans with respect to horizontal locations and grades and any deviations of locations, grade or material used are shown in these "RECORD CONSTRUCTION DRAWINGS" (plans) as of the date of this certification.

SEE SPYGLASS HILL SECTION I & II
 SANITARY SEWER PLANS BY
 EVERGREEN PLANNERS, INC.
 JOB NO. 91-18, FEBRUARY, 1992
 I.D.E.M. PERMIT NO. 6023

SPYGLASS
 SECTION 2

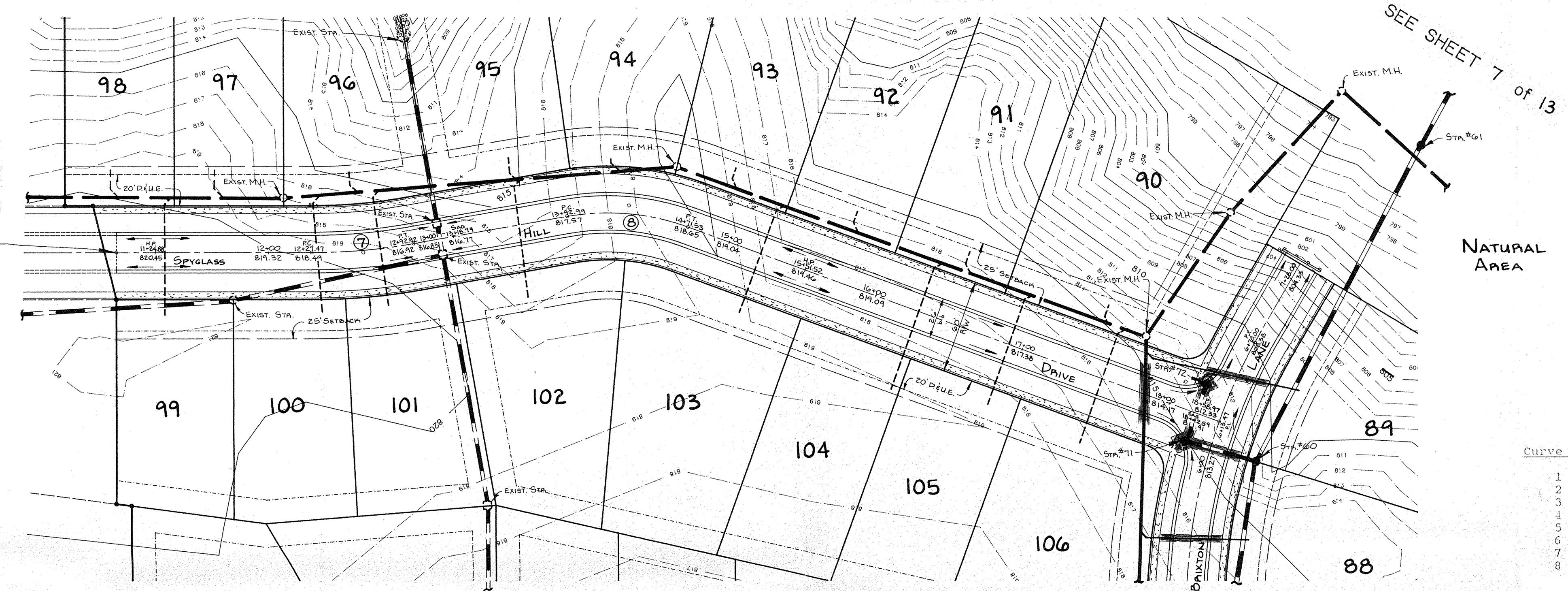

- LEGEND**
- 7" Concrete Pavement
 - 4" Concrete Walk
 - Full Depth Granular Backfill
 - Proposed Sanitary Sewer & M.H.
 - Proposed Storm Sewer & Inlet
 - Proposed 6" Lateral
 - Existing Sewers
 - Subsurface Drainage Tile (G)
 - 833.50 - As-Built T.C. or Inv. El.
 - 0.75% - As-Built % Slope
 - 825.55 or 0.63% - As-Built Consistent With Design

CURVE DATA

Curve No.	Radius	Delta	Length	Chord	Tangent
1	325.00'	20 00 00	113.45'	112.87'	57.31'
2	325.00'	09 57 57	56.53'	56.46'	28.31'
3	325.00'	29 57 57	169.08'	168.05'	86.00'
4	200.00'	26 47 06	93.50'	92.65'	47.62'
5	160.00'	12 33 43	35.08'	35.01'	17.61'
6	160.00'	12 30 00	34.91'	34.84'	17.52'
7	375.00'	10 00 00	65.45'	65.37'	32.81'
8	150.00'	30 00 00	78.54'	77.65'	40.19'

SEE SHEET 7 of 13

PLAN
 SURVEYED BY: _____
 NOTE BOOK NO. _____
 DATE: _____
 CHECKED BY: _____
 DATE: _____

PROFILE
 SURVEYED BY: _____
 NOTE BOOK NO. _____
 DATE: _____
 CHECKED BY: _____
 DATE: _____

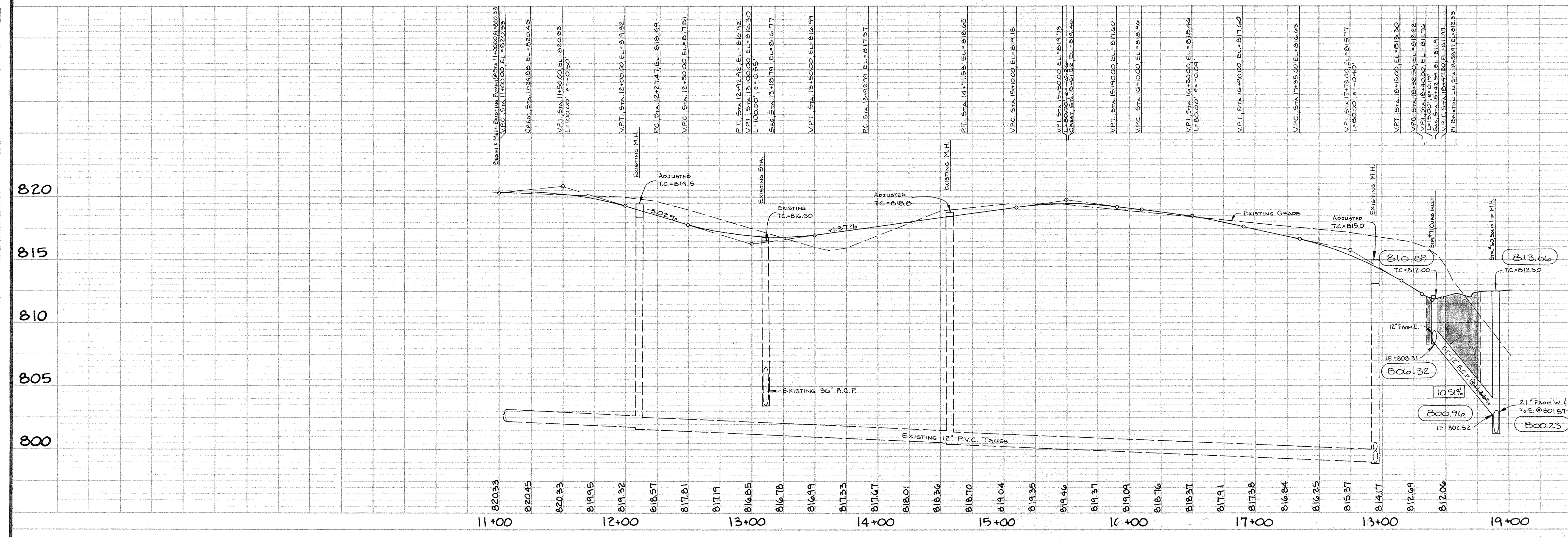

MILTON COUNTY INDIANA
 1823

This information was gathered for input into the Hamilton County Geographical Information System. This document is considered an official record of the GIS.

Entry Date: 1-16-04
 Entered by: JCH

FILED
 OCT 28 1992
 HAMILTON COUNTY BOARD OF SUPERVISORS
 SECRETARY

DATES AND REVISIONS		TITLE			
7-21-92	CONST. RECORD DRAWING	SPYGLASS HILL SECTION 3 IN THE LEGENDS AT GEIST			
8-8-93	REVISE FROM STA. 11+00 (E.W.)	DESIGN BY	DRAWN BY	CHECKED	APPROVED
		ALK	PGS	WTS	

Evergreen Planners, Inc.
 234 SOUTH FRANKLIN RD., INDIANAPOLIS, INDIANA 46219
 317/353-6161

DATE	SEPT., 1992
JOB NO.	91-18
SCALE	HORIZ: 1" = 50'
	VERT: 1" = 5'
SHEET NO.	5 of 13

"RECORD DRAWING" CERTIFICATION

CERTIFIED BY: *Arthur L. Kaser*
 Arthur L. Kaser, P.L.S.
 Evergreen Planners, Inc.
 234 South Franklin Road
 Indianapolis, IN 46219

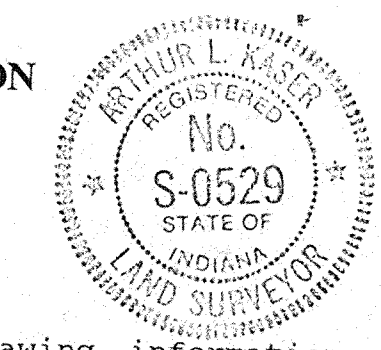

I, the above signed, certify that the record drawing information presented on this sheet was performed under my direct supervision. I further certify that to the best of my knowledge and belief that the improvements have been installed in reasonable compliance with the original design plans with respect to horizontal locations and grades and any deviations of locations, grade or material used are shown in these "RECORD CONSTRUCTION DRAWINGS" (plans) as of the date of this certification.

- LEGEND**
- 7" Concrete Pavement
 - 4" Concrete Walk
 - Full Depth Granular Backfill
 - Proposed Sanitary Sewer & M.H.
 - Proposed Storm Sewer & Inlet
 - Proposed 6" Lateral
 - Existing Sewers
 - Subsurface Drainage Tile (6")
- 833.50 - As-Built T.C. on Inv. El.
 0.75% - As-Built % Slope
 0.25.50 on 0.63% - As-Built-Consistent with Design.

SEE SHEET 7 of 13

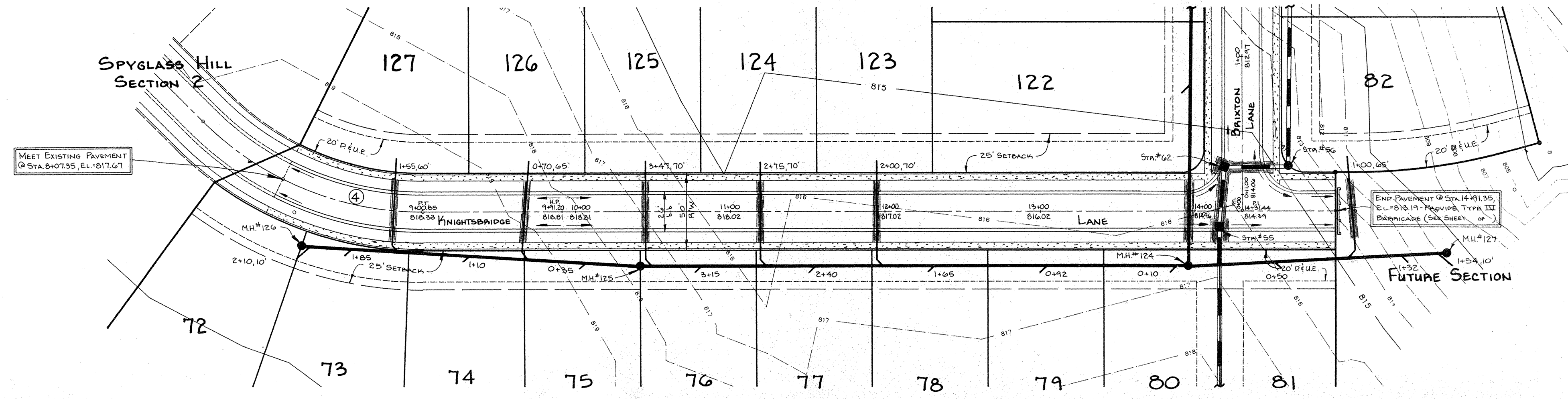

SEE SHEET 7 of 13

Curve No.	Radius	Delta	Length	Chord	Tangent
1	325.00'	20 00 00	113.45'	112.87'	57.31'
2	325.00'	09 57 57	56.53'	56.46'	28.34'
3	325.00'	29 57 57	169.98'	168.05'	86.98'
4	200.00'	26 47 06	93.50'	92.65'	47.62'
5	160.00'	12 33 43	35.08'	35.01'	17.61'
6	160.00'	12 30 00	34.91'	34.84'	17.52'
7	375.00'	10 00 00	65.45'	65.37'	32.81'
8	150.00'	30 00 00	78.54'	77.65'	40.19'

PLAN
 SURVEYED BY: _____
 NOTED BY: _____
 CHECKED BY: _____
 DATE: _____
 NO. OF WAY CHECKED: _____
 NO. OF WAY CHECKED: _____

PROFILE
 SURVEYED BY: _____
 NOTED BY: _____
 CHECKED BY: _____
 DATE: _____
 NO. OF WAY CHECKED: _____
 NO. OF WAY CHECKED: _____

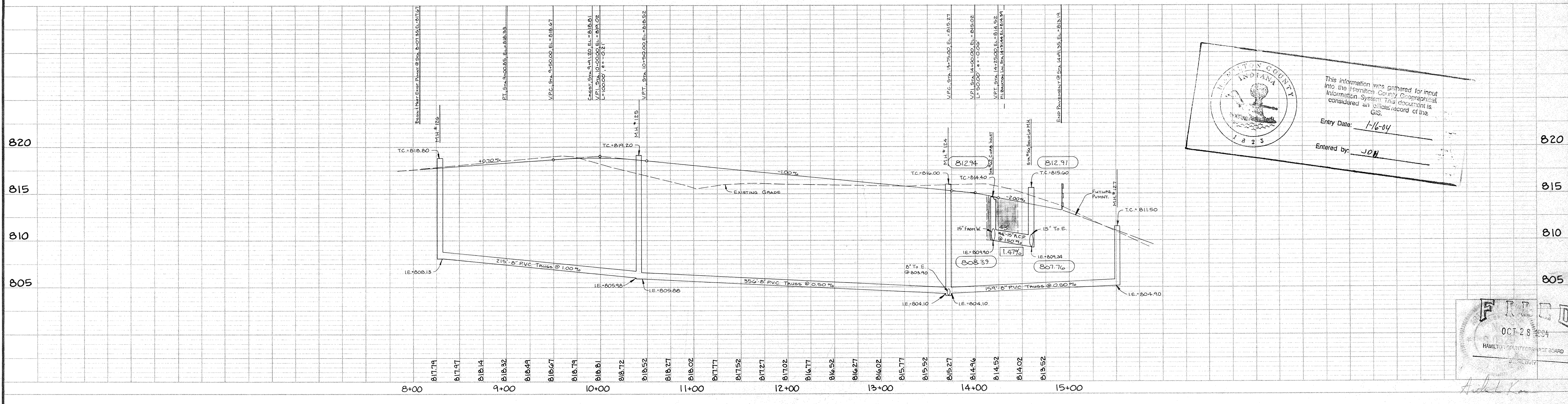

HAMILTON COUNTY INDIANA
 This information was gathered for input into the Hamilton County Geographical Information System. This document is considered an official record of the GIS.
 Entry Date: 1-16-04
 Entered by: JCH

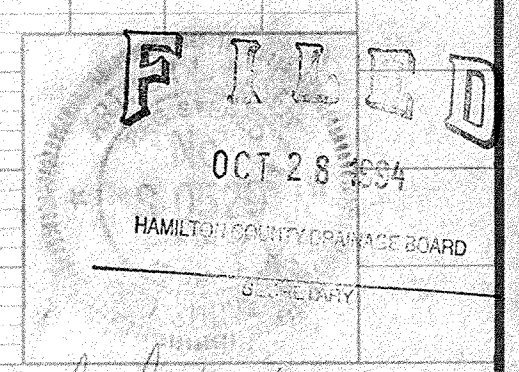

DATES AND REVISIONS		TITLE	
7-21-94	Const. Record Drawing	KNIGHTSBRIDGE LANE & STA'S 56,62	
2-8-95	Revise Storm Gr. 56 (To E.)	SPYGLASS HILL SECTION 3 'N THE LEGENDS AT GEIST	
1-15-93	RELOCATE M.H. #127	DESIGN BY	CHECKED
12-22-92	ADD LATERAL "2-32" @ M.H. #127	ALH	PGS
11-12-92	REVISED SANITARY I.E.'S - SHOW LATERAL LOCATIONS	WTS	WTS
11-12-92	MOVE INTERSECTION TO SOUTH OF I.P.S.E. REVISIONS		APPROVED

Evergreen Planners, Inc.
 234 SOUTH FRANKLIN RD., INDIANAPOLIS, INDIANA 46219
 317/353-6161

DATE: SEPT. 1992
 JOB NO: 91-18
 SCALE: HORIZ: 1" = 50'
 VERT: 1" = 5'
 SHEET NO: 6 of 13

"RECORD DRAWING" CERTIFICATION

CERTIFIED BY: Arthur L. Kaser, P.L.S.
 Evergreen Planners, Inc.
 234 South Franklin Road
 Indianapolis, IN 46219

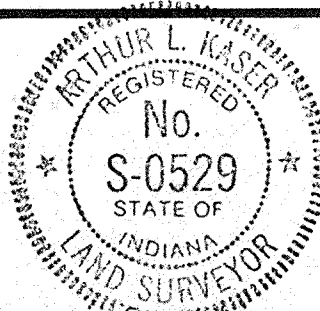

I, the above signed, certify that the record drawing information presented on this sheet was performed under my direct supervision. I further certify that to the best of my knowledge and belief that the improvements have been installed in reasonable compliance with the original design plans with respect to horizontal locations and grades and any deviations of locations, grade or material used are shown in these "RECORD CONSTRUCTION DRAWINGS" (plans) as of the date of this certification.

SEE SPYGLASS HILL SECTION I & II
 SANITARY SEWER PLANS BY
 EVERGREEN PLANNERS, INC.
 JOB NO. 91-18, FEBRUARY, 1992
 I.D.E.M. PERMIT NO. 6023

STATE	PROJECT NO.	FISCAL YEAR	SHEET NO.	TOTAL SHEETS
IND.				

SEE SHEET 6 of 13 SEE SHEET 9 of 13 SEE SHEET 8 of 13 SEE SHEET 9 of 13 SEE SHEET 5 of 13

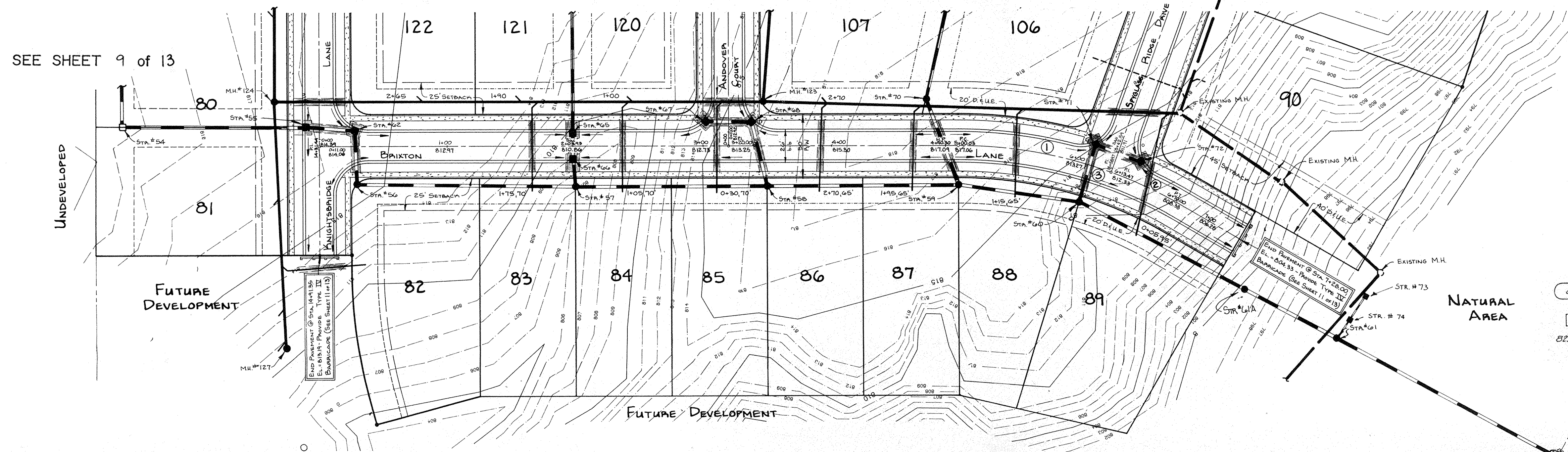

CURVE DATA

Curve No.	Radius	Delta	Length	Chord	Tangent
1	325.00'	20 00 00	113.45'	112.07'	57.31'
2	325.00'	09 57 57	56.53'	56.46'	28.34'
3	325.00'	29 57 57	169.98'	168.05'	86.98'
4	200.00'	26 47 06	93.50'	92.65'	47.62'
5	160.00'	12 33 43	35.08'	35.01'	17.61'
6	160.00'	12 30 00	34.91'	34.84'	17.52'
7	375.00'	10 00 00	65.45'	65.37'	32.61'
8	150.00'	30 00 00	78.54'	77.65'	40.19'

833.50 - As-Built T.C. on Inv. El.
 0.75% - As-Built % Slope
 825.50 on 0.68% - As-Built-Consistent With Design.

- LEGEND
- 7" Concrete Pavement
 - 4" Concrete Walk
 - Full Depth Granular Backfill
 - Proposed Sanitary Sewer & M.H.
 - Proposed Storm Sewer & Inlet
 - Proposed 6" Lateral
 - Existing Sewers
 - Subsurface Drainage Tile (6")

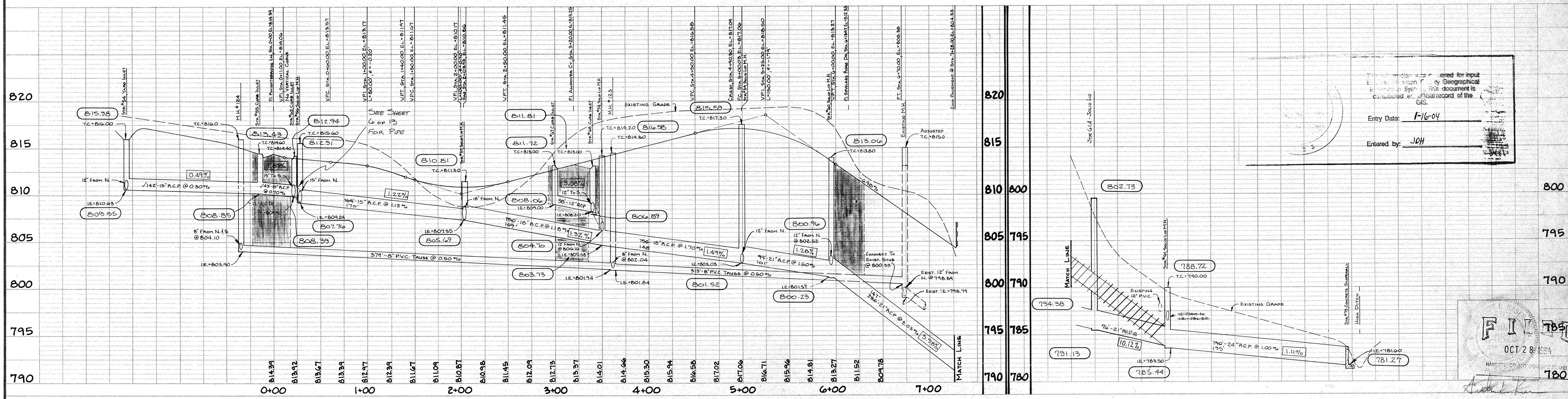

This information was prepared for input into the Geographic Information System. This document is considered an official record of the GIS.
 Entry Date: 1/16/04
 Entered by: JOH

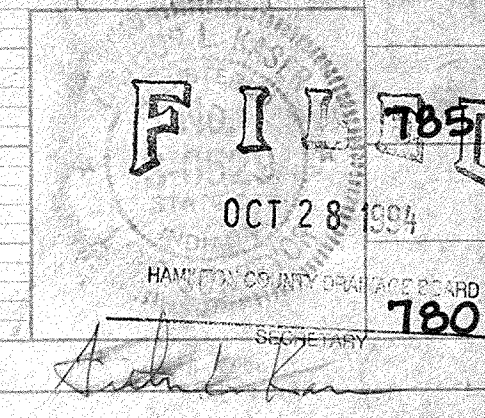

DATES AND REVISIONS		TITLE	
7-21-98	CONSTR RECORD DRAWING	BRIXTON LANE & STORM STA'S 54-62, 67, 68, 73	
2-8-99	REVISE STORM SEWER ALONG BRIXTON LANE	SPYGLASS HILL SECTION 3 IN THE LEGENDS AT GEIST	
12-11-98	ADDED STA. NO. 5, 73 & 74	DESIGN BY	CHECKED
11-12-92	REVISED SANITARY 12\" FROM N LATERAL LOCATIONS	ALK	PGS
11-29-92	MOVE STORM 25\" SOUTH USE PASSAGES	WTS	APPROVED

Evergreen Planners, Inc.
 234 SOUTH FRANKLIN RD., INDIANAPOLIS, INDIANA 46219
 317/353-6161

DATE: SEPT. 1992
 JOB NO: 91-18
 SCALE: HORIZ: 1"=50'
VERT: 1"=5'
 SHEET NO: 7 of 13

This copy printed from the Digital Archive of the Hamilton County Surveyor's Office.

"RECORD DRAWING" CERTIFICATION

CERTIFIED BY: *Arthur L. Kaser*
 Arthur L. Kaser, P.L.S.
 Evergreen Planners, Inc.
 234 South Franklin Road
 Indianapolis, IN 46219



I, the above signed, certify that the record drawing information presented on this sheet was performed under my direct supervision. I further certify that to the best of my knowledge and belief that the improvements have been installed in reasonable compliance with the original design plans with respect to horizontal locations and grades and any deviations of locations, grade or material used are shown in these "RECORD CONSTRUCTION DRAWINGS" (plans) as of the date of this certification.

- LEGEND**
- 7" Concrete Pavement
 - 4" Concrete Walk
 - Full Depth Granular Backfill
 - Proposed Sanitary Sewer & M.H.
 - Proposed Storm Sewer & Inlet
 - Proposed 6" Lateral
 - Existing Sewers
 - Subsurface Drainage Tile (6")

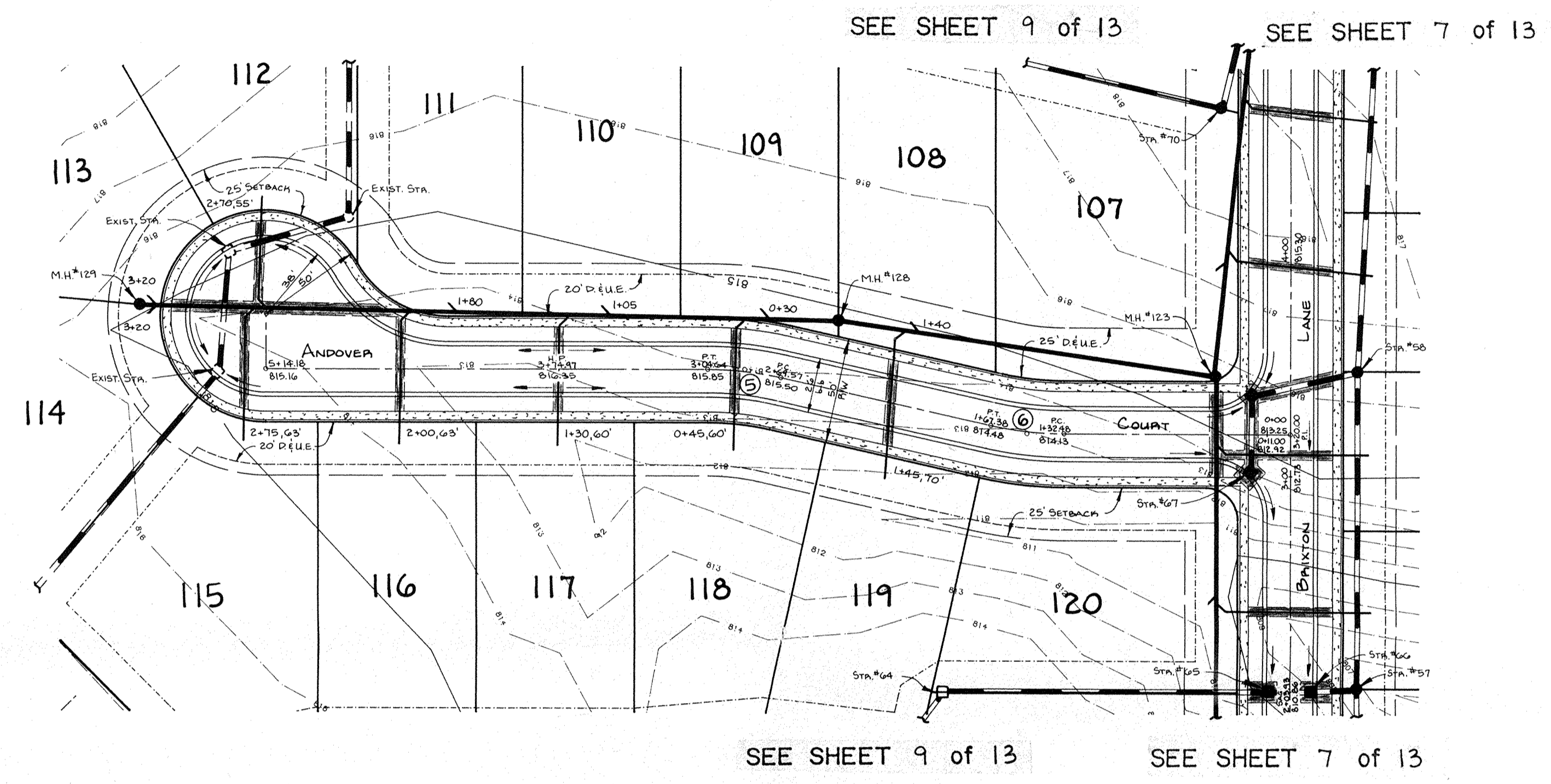

CURVE DATA

Curve No.	Radius	Delta	Length	Chord	Tangent
1	325.00'	20 00 00	113.45'	112.87'	57.31'
2	325.00'	09 57 57	56.53'	56.46'	28.34'
3	325.00'	29 57 57	169.98'	168.05'	86.98'
4	200.00'	26 47 06	93.50'	92.65'	47.62'
5	160.00'	12 33 43	35.08'	35.01'	17.61'
6	160.00'	12 30 00	34.91'	34.84'	17.52'
7	375.00'	10 00 00	65.15'	65.37'	32.81'
8	150.00'	30 00 00	78.53'	77.65'	40.19'

PLAN
 NOTE BOOK
 No. _____
 SURVEYED BY _____
 CHECKED BY _____
 DATE _____

PROFILE
 NOTE BOOK
 No. _____
 SURVEYED BY _____
 CHECKED BY _____
 DATE _____

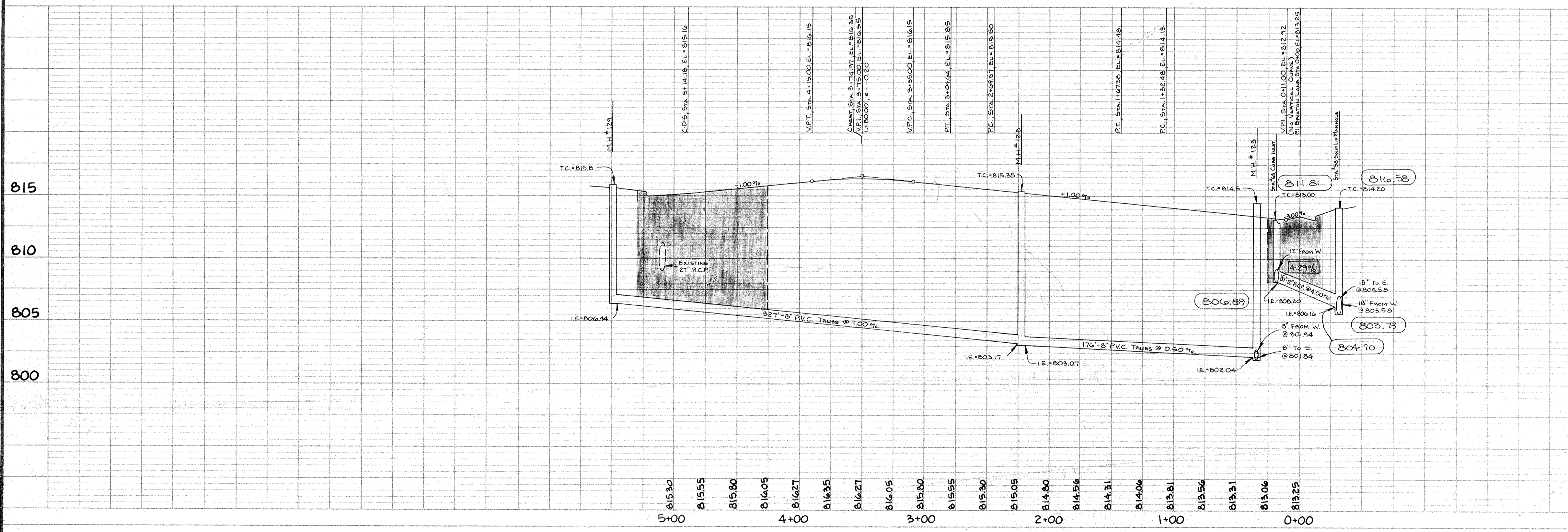

Hamilton County, Indiana
 1823

This information was gathered for input into the Hamilton County Geographical Information System. This information is considered an official record of the GIS.

Entry Date: 1-16-04

Entered by: JDH

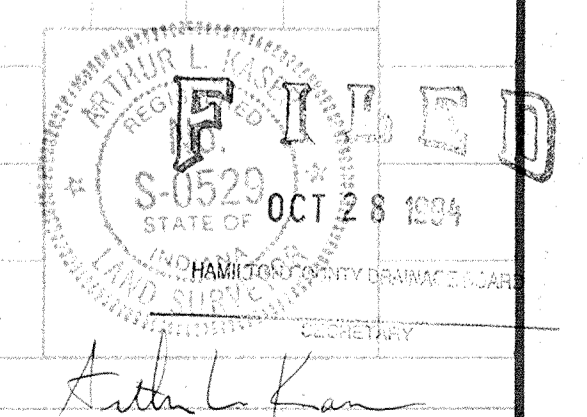

DATES AND REVISIONS		TITLE			
1-21-94	CONSTR. RECORD DRAWING	ANDOVER COURT & STN'S. 58, 68			
2-6-95	REVISED STORM STR. & S.B. (E.W.)	SPYGLASS HILL SECTION 3 IN THE LEGENDS AT GEIST			
11-12-92	REVISED SANITARY I.E.'S. SHOW LATERAL LOCATIONS	DESIGN BY	DRAWN BY	CHECKED	APPROVED
		ALK	RGS	WTS	

Evergreen Planners, Inc.
 234 SOUTH FRANKLIN RD., INDIANAPOLIS, INDIANA 46219
 317/353-6161

DATE	SEPT., 1992
JOB NO.	91-18
SCALE	HORIZ: 1" = 50'
	VERT: 1" = 5'
SHEET NO.	8 of 13

STATE	PROJECT NO.	FISCAL YEAR	SHEET NO.	TOTAL SHEETS
IND.				

"RECORD DRAWING" CERTIFICATION

CERTIFIED BY: *Arthur L. Kaser*
 Arthur L. Kaser, P.L.S.
 Evergreen Planners, Inc.
 234 South Franklin Road
 Indianapolis, IN 46219

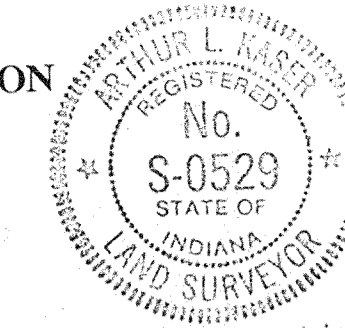

I, the above signed, certify that the record drawing information presented on this sheet was performed under my direct supervision. I further certify that to the best of my knowledge and belief that the improvements have been installed in reasonable compliance with the original design plans with respect to horizontal locations and grades and any deviations of locations, grade or material used are shown in these "RECORD CONSTRUCTION DRAWINGS" (plans) as of the date of this certification.

LEGEND

- 7" Concrete Pavement
- 4" Concrete Walk
- Full Depth Granular Backfill
- Proposed Sanitary Sewer & M.H.
- Proposed Storm Sewer & Inlet
- Proposed 6" Lateral
- Existing Sewers
- Subsurface Drainage Tile (C)
- 833.50 - As-Built T.C. on Inv. E.I.
- 0.75% - As-Built % Slope
- 825.50 or 0.63% - As-Built Constant with Design.

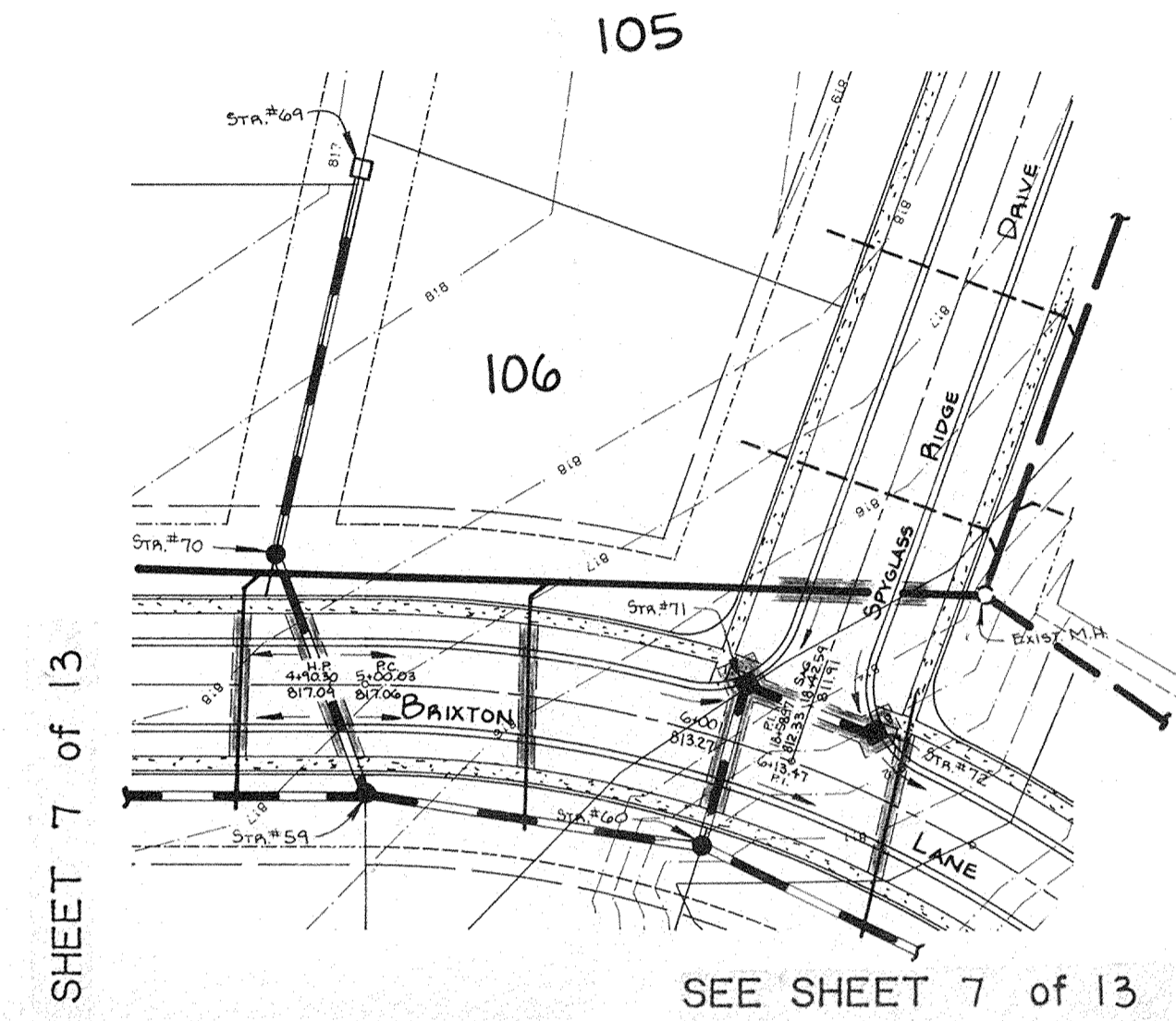
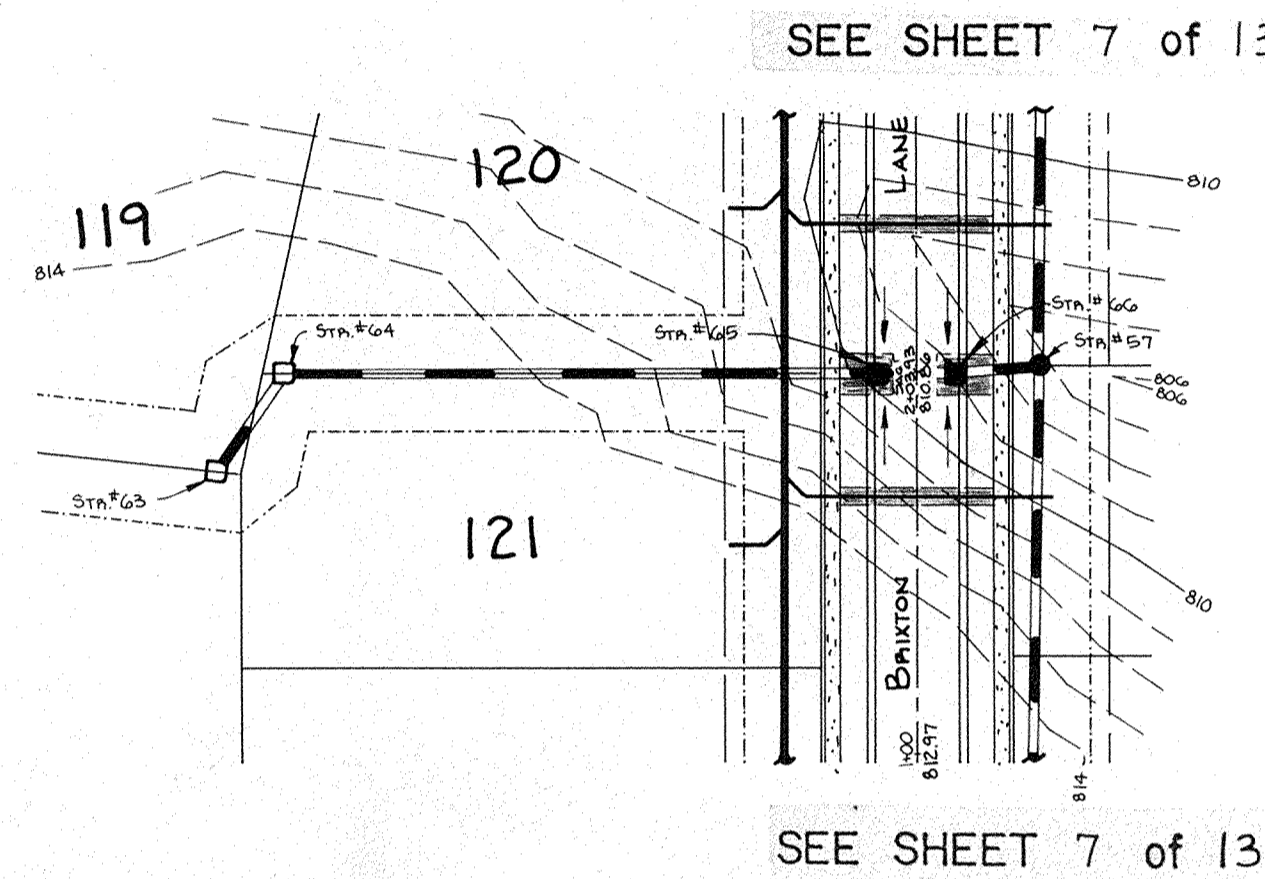
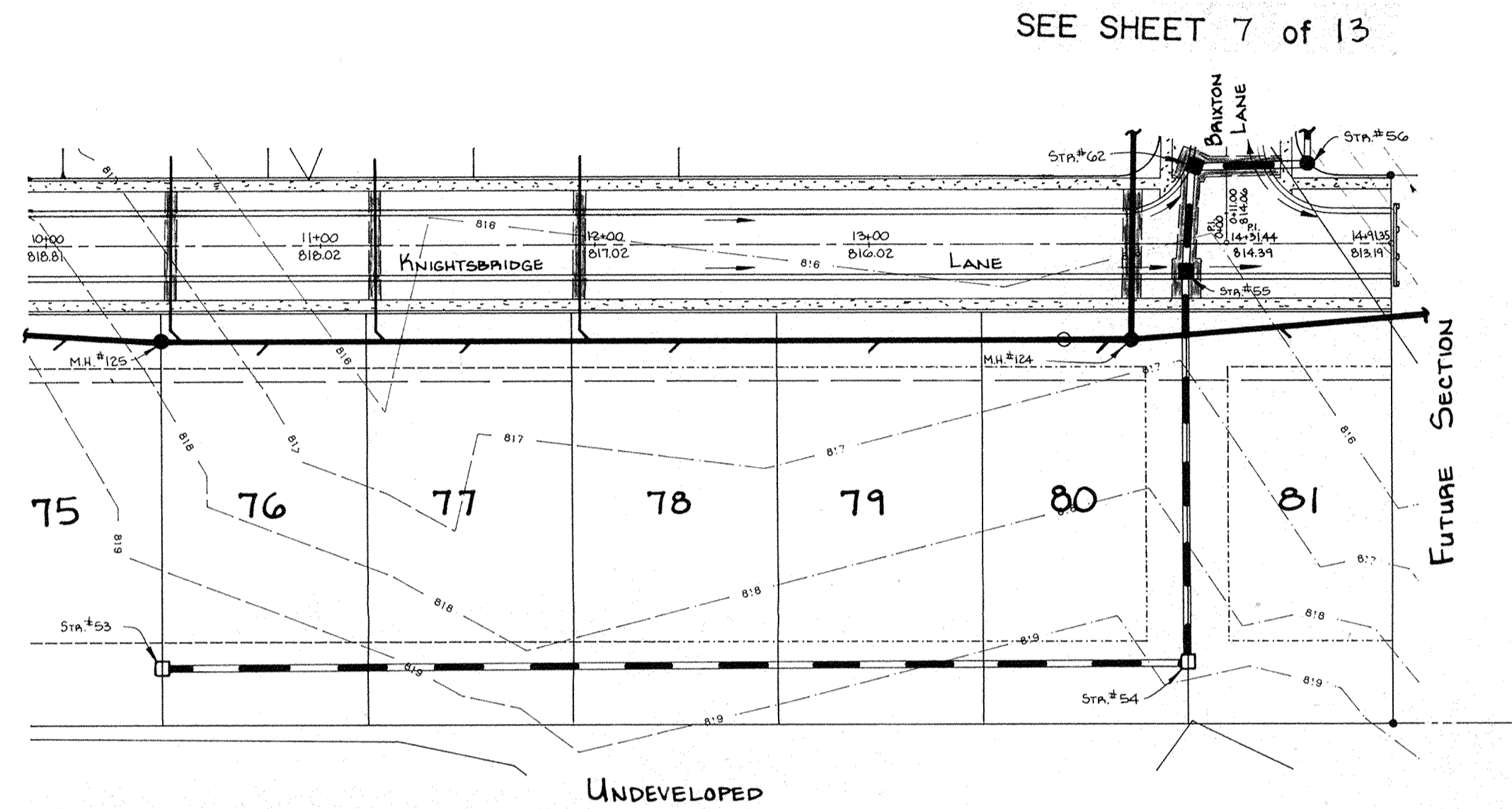

PLAN
 SURVEYED BY: _____ DATE: _____
 NOTE BOOK NO. _____
 ALIGNMENT CHECKED BY: _____
 RT. OF WAY CHECKED BY: _____

PROFILE
 SURVEYED BY: _____ DATE: _____
 NOTE BOOK NO. _____
 GRADES CHECKED BY: _____
 STRUCTURE NOTATIONS CHECKED BY: _____

This information was gathered for input into the Hamilton County Geographical Information System. This document is considered an official record of the GIS.

Entry Date: 1-16-04
 Entered by: JDH

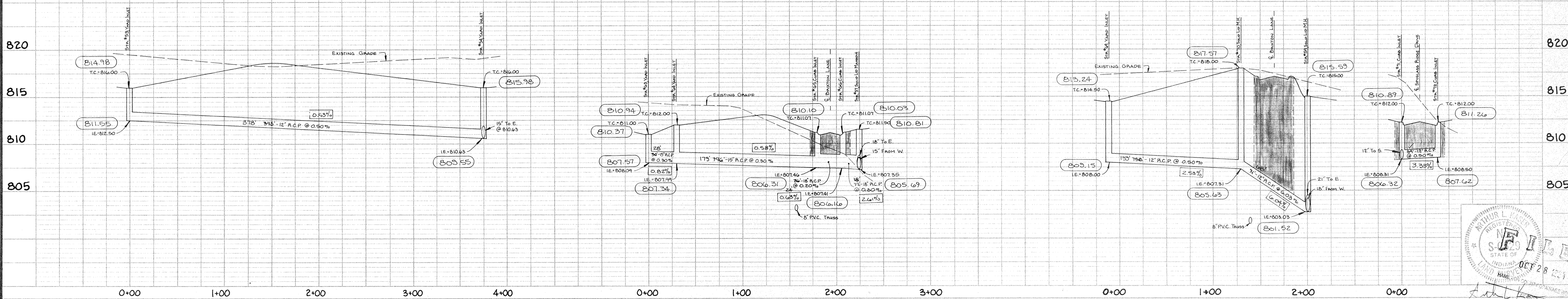

DATES AND REVISIONS 1-21-04 Correct Record Drawing 2-0-03 REVISE STORM STR'S 57 & 59		TITLE STORM STRUCTURES 53, 54, 57, 59, 63, 66 & 69-72 SPYGLASS HILL SECTION 3 IN THE LEGENDS AT GEIST	DESIGN BY ALK	DRAWN BY RGS	CHECKED BY WTS	APPROVED 	DATE SEPT., 1992 JOB NO. 91-18 SCALE Horiz: 1" = 50' Vert: 1" = 5' SHEET NO. 9 of 13
---	--	--	-------------------------	------------------------	--------------------------	---------------------	--

234 SOUTH FRANKLIN RD., INDIANAPOLIS, INDIANA 46219
 317-353-6161

This copy printed from the Digital Archive of the Hamilton County Surveyor's Office. Copyright © 2004, Hamilton County, Indiana, Noblesville, IN 46060